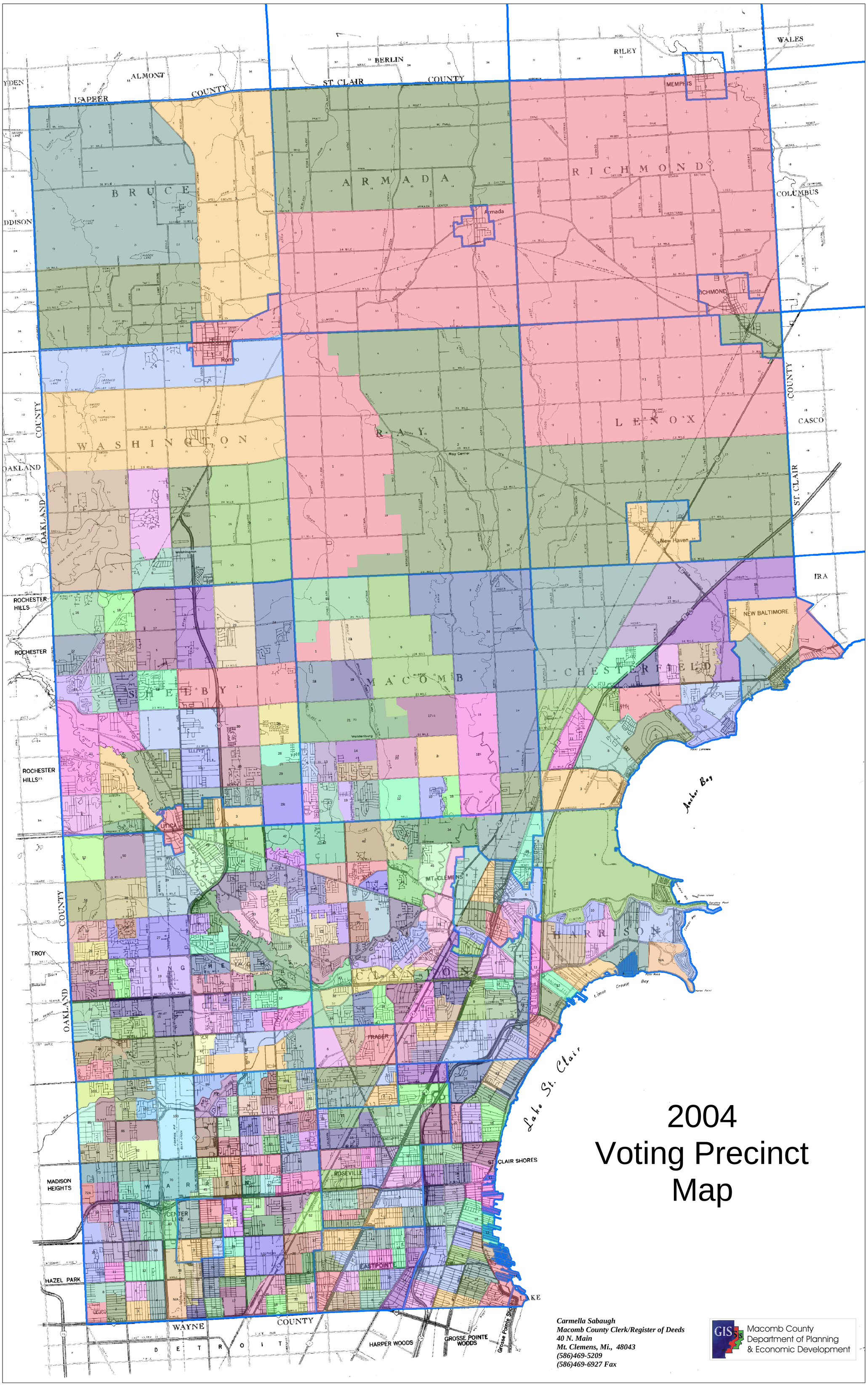

2004 Voting Precinct Map

Carmella Sabaugh
Macomb County Clerk/Register of Deeds
40 N. Main
Mt. Clemens, Mi., 48043
(586)469-5209
(586)469-6927 Fax

Macomb County
Department of Planning
& Economic Development